

Patient report

Bio-Rad DATE: 06/21/2019
D-10 TIME: 03:13 PM
S/N: #DJ4I016123 Software version: 4.20-2
Sample ID: 10596590
Injection date 06/21/2019 02:45 PM
Injection #: 10 Method: HbA1c
Rack #: --- Rack position: 4

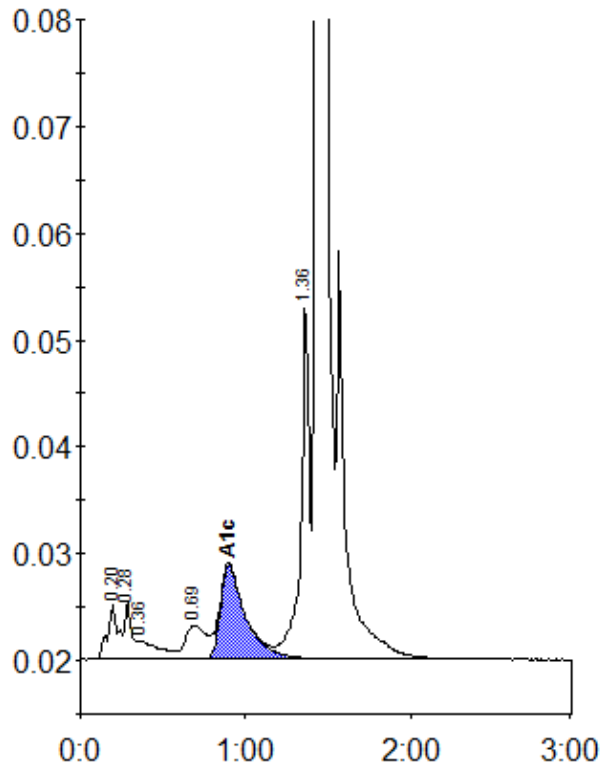

Peak table - ID: 10596590

Peak	R.time	Height	Area	Area %
A1a	0.20	5178	23814	1.1
A1b	0.28	5421	15270	0.7
Unknown	0.36	1779	16363	0.8
LA1c/CHb-1	0.69	3150	27894	1.3
A1c	0.90	8782	94299	6.2
P3	1.36	33750	120669	5.6
A0	1.43	603710	1841397	86.1
Total Area:		2139707		

Concentration:	%
A1c	6.2